

OFFICE COPY

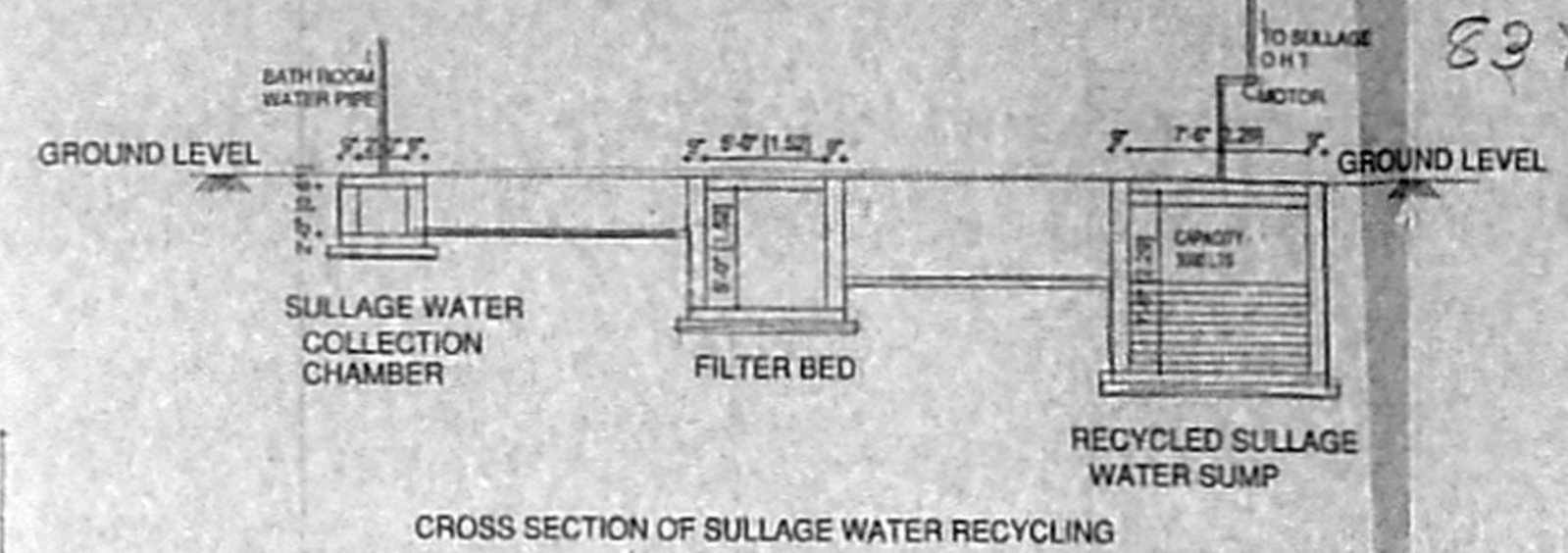

SCHEDULE OF JOINERY		
TYPE	DESCRIPTION	S.I.Z.E
M2	MAIN DOOR	5'-0" x 7'-0"
CD	CLIMATE DOOR	5'-0" x 7'-0"
FW	FRENCH WINDOW	6'-0" x 3'-0"
D	DOOR	3'-0" x 7'-0"
BT	BATH	3'-0" x 7'-0"
WB	WASH WINDOW	6'-11" x 3'-0"
W1	WINDOW	4'-0" x 4'-0"
W2	WINDOW	3'-0" x 4'-0"
W3	KITCHEN WINDOW	4'-0" x 3'-0"
W4	VENTILATOR	3'-0" x 3'-0"

AREA SCHEDULE		
AREA STATEMENT / S.NO.	NO.	150 M
C. No. 1201/3481/2005		
PLOT AREA	5920.20	550.00
ALL P. AREA	8280.30	825.00
BUILT UP AREA		
STILT FLOOR	197.41	197.41
FIRST FLOOR	2183.05	202.81
SECOND FLOOR	2183.05	202.81
THIRD FLOOR	2183.05	202.81
FOURTH FLOOR	2041.17	189.63
TOTAL	8787.73	816.40
PLOT COVERAGE	36.87%	
FSI ACHIVED	8844.96	816.20
IE	1.484	
NO OF CARS REQUIRED	8 NOS	
NO OF CARS PROVIDED	8 NOS	

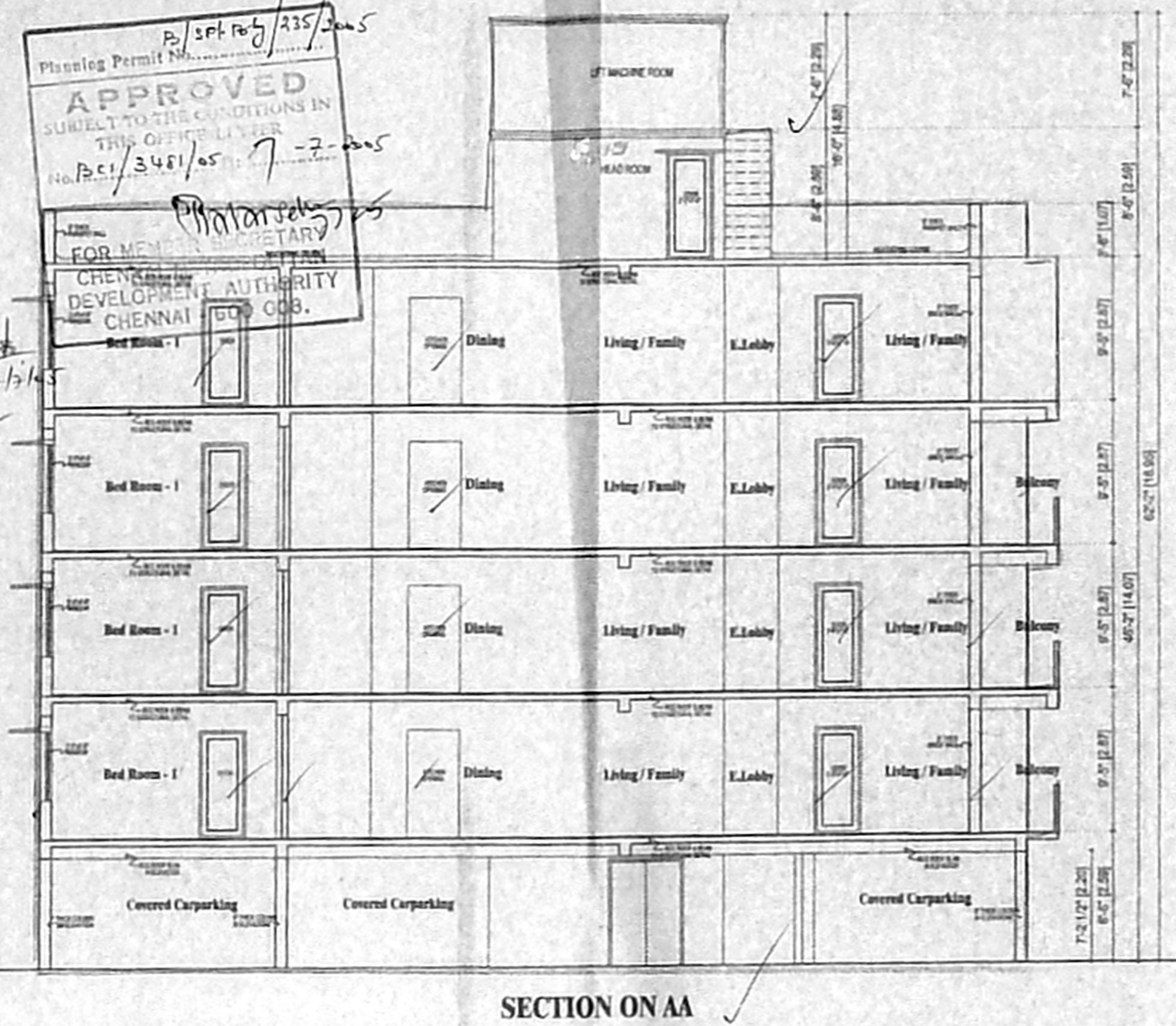
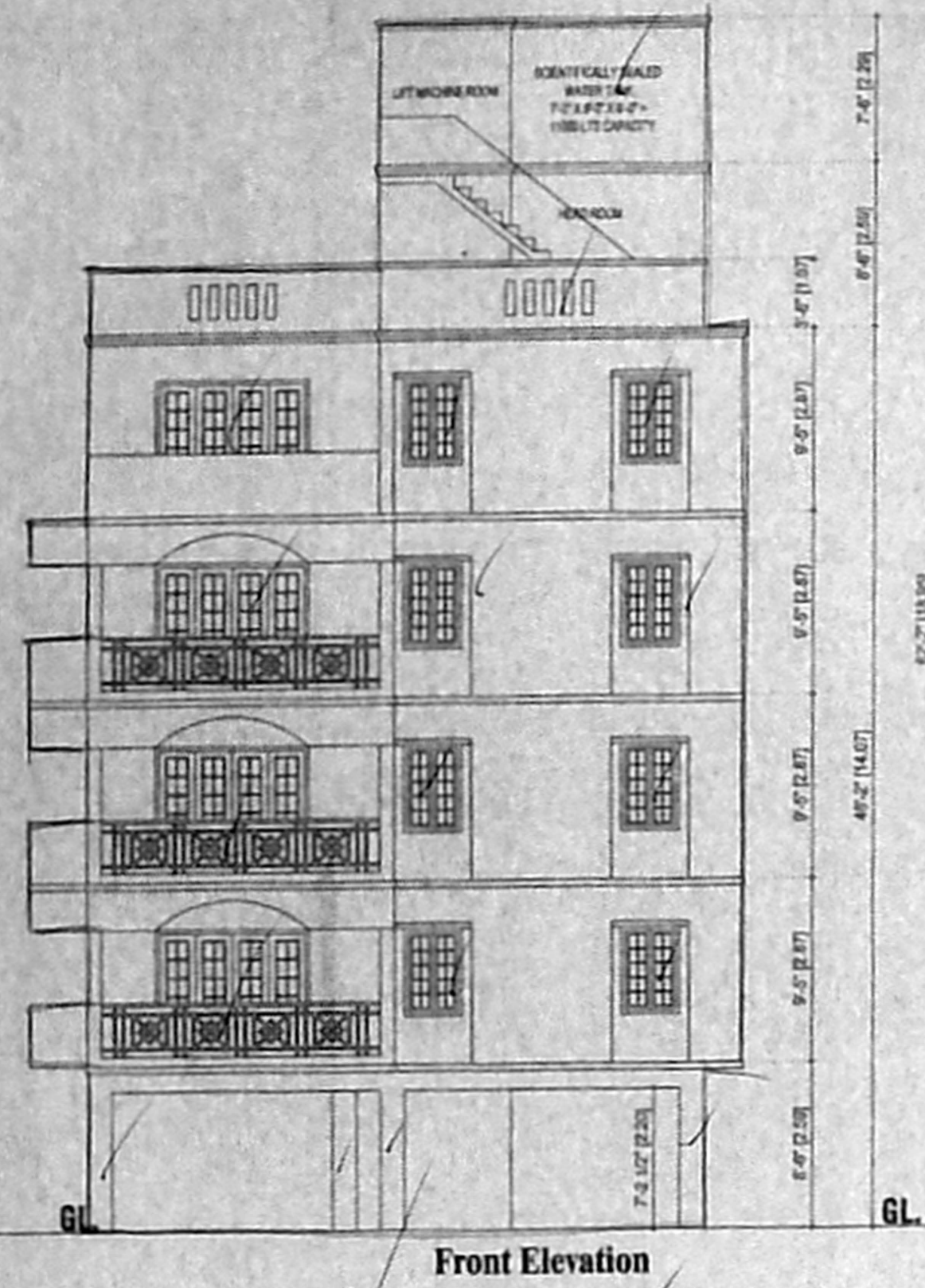

CROSS SECTION OF SULLAGE WATER RECYCLING

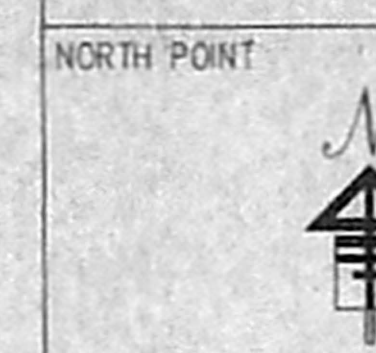
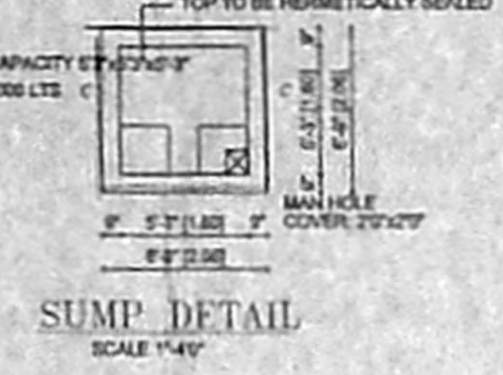
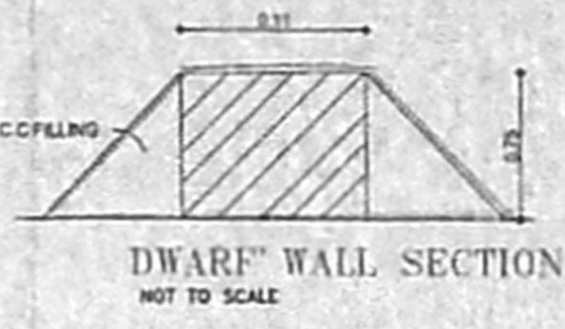
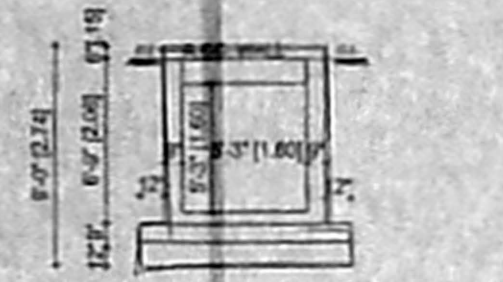
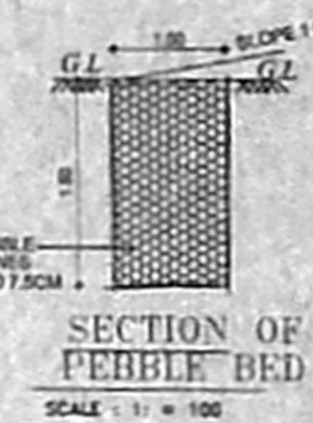
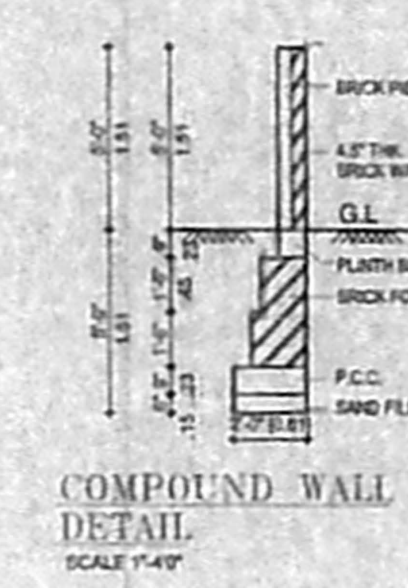
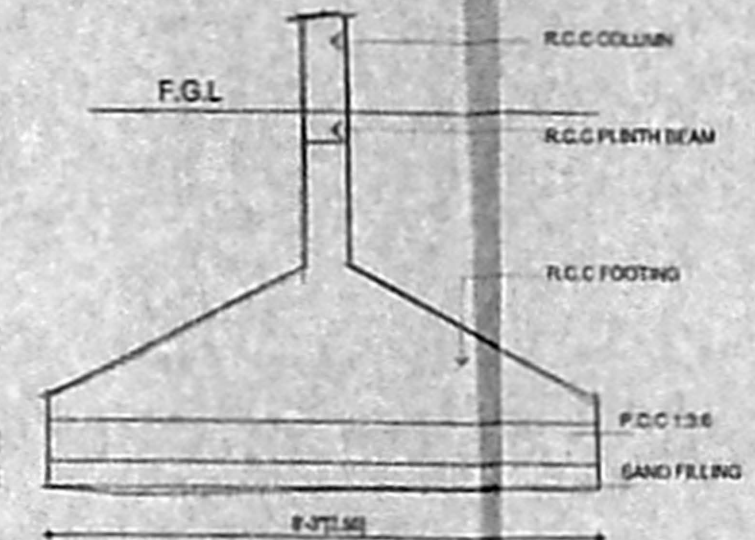

COLOUR INDICATION	
PROPOSED BUILDING	[Symbol]
PLOT BOUNDARY	[Symbol]
ACCESS ROAD	[Symbol]
SEWER LINE	[Symbol]

OWNER'S SIGNATURE
SARABANWALA HOLDINGS LTD.
H. Amarnath
 Director

LICENSED SURVEYOR
A. VENKAT, B. ARCH.
 ARCHITECT LICENSED SURVEYOR
 CLASS I No. R.A. 41
 82, C.P. RAMASWAMY ROAD,
 ALWARPET, CHENNAI - 600 018.
 TEL. No. 4997455, 4970406

nataraj & venkat associate
 Architects
 62, C.P. Ramaswamy Road
 Chennai - 18.
 Tel : 499 74 55

PROPOSED APARTMENT BUILDING AT NEW DOOR NO :- 15, OLD DOOR NO :- 7, SIVAGANGA ROAD, NUNGAMBAKKAM, CHENNAI - 34
 R S NO : 532/5 BLOCK NO : 29 NUNGAMBAKKAM DIVISION, EGMORE - NUNGAMBAKKAM TALUK, CHENNAI DIST. DIVISION NO - 78, ZONE - V

DRAWING TITLE
CORPORATION DRAWING

DRAWN	CHECKED
K.C.K	
SCALE	DATE
1" = 8' - 0"	17-01-05

001

